

Views from the student population were sought to help shape NUS' **disciplinary framework for sexual misconduct**, support system for victims, and approach to safety on campus.

Safer Campus Survey 2019



1. Support & Empowerment

Victim Care Unit must focus on confidentiality and urgent support



Both the offender and victim should have the right to appeal decisions on sentencing and sanctions



Support for the accused is also important

94%

think that some form of support should be provided to those accused of sexual misconduct



Top three types of information that should be on the website



Building a safer campus together

2. Deterrence

Severity and pattern of behaviour should be key factors for determining sanctions

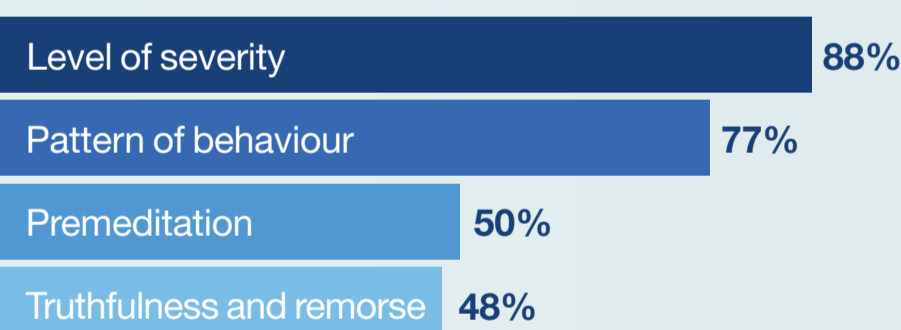

Proposed new sanctions are supported

71%

No-contact protocol between victim and offender

66%

Offenders to be certified fit before returning to campus

83%

Notation of disciplinary action on transcript

3. Prevention

Recent security upgrades by NUS address the biggest areas of concern regarding safety

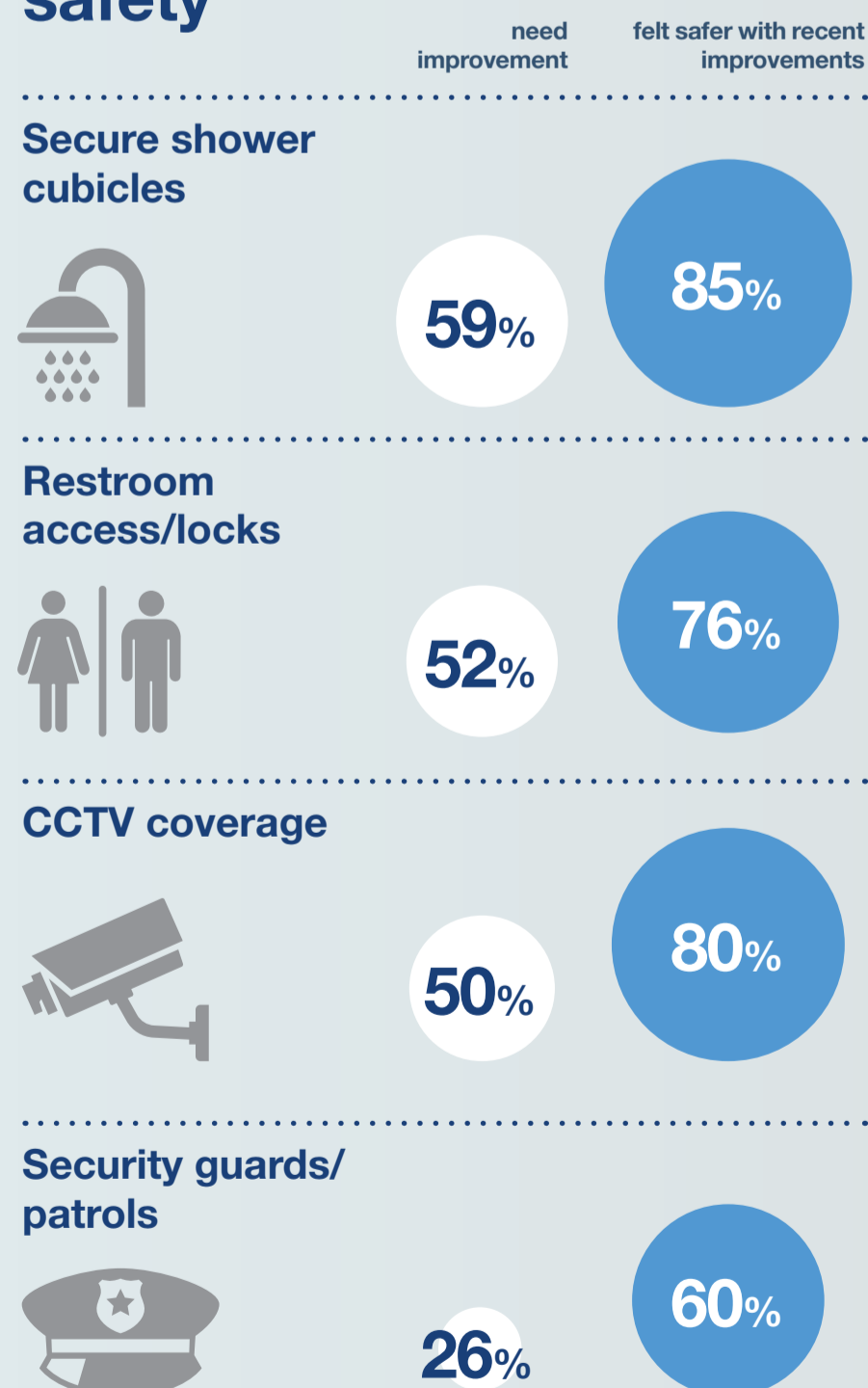

4. Education

Education on respect and consent is critical

How



Who



Frequency

On average, students said that the education module on respect and consent should be repeated once **every 1 to 1.5 years**



Ongoing commitment

50%

NUS should review the disciplinary framework and victim support system once every two years

52%

NUS should conduct an annual survey to understand students' concerns

